

NOTICE!!

These documents have been scanned!

Do not place un-scanned documents beneath this notice!

Do not remove this notice from this file!

GPO Jacket No. 560-102
Print Order 61540
Rise Business Services, LLC
Job=AZ15 5/20/2019



Box Number= AZ15071



Claim Begin-End: AMC396838-AMC396840

1 Initial Receipt



AZ15071-5

AMC396777-AMC397260

United States Department of the Interior
Bureau of Land Management
 BUSINESS & SUPPORT SVCS DIV
 ONE N CENTRAL AVE SUITE 800
 PHOENIX, AZ 85004 -4427
 Phone: (602) 417-9200

Receipt

No:

1932502

Transaction #: 1995589
Date of Transaction: 06/02/2009

CUSTOMER: EUGENE HODGES
 PO BOX 2311
 BEAVER, UT 84713-2311 US

ENTERED INTO COMPUTER
7/09/09 [Signature]

LINE #	QTY	DESCRIPTION	REMARKS	UNIT PRICE	TOTAL
1	3.00	LOCATABLE MINERALS / MINING CLAIMS-NEW, UNADJUD, ONE OR MORE AUTH NOS / NEW MINING CLAIM LOCATION FEE \$30 CASES: AMC396838/\$30.00, AMC396839/\$30.00, AMC396840/\$30.00		- n/a -	90.00
2	3.00	LOCATABLE MINERALS / MINING CLAIMS-NEW, UNADJUD, ONE OR MORE AUTH NOS / NEW MINING CLAIM PROCESSING FEE \$15 CASES: AMC396838/\$15.00, AMC396839/\$15.00, AMC396840/\$15.00		- n/a -	45.00
3	3.00	LOCATABLE MINERALS / MINING CLAIMS-NEW, UNADJUD, ONE OR MORE AUTH NOS / NEW MINING CLM MAINT FEE \$125 (1993) CASES: AMC396838/\$125.00, AMC396839/\$125.00, AMC396840/\$125.00		- n/a -	375.00
TOTAL:					\$510.00

PAYMENT INFORMATION			
1	AMOUNT:	510.00	POSTMARKED: 05/27/2009
	TYPE:	CHECK	RECEIVED: 06/02/2009
	CHECK NO:	3213	
	NAME:	COVE FORT SERVICE INC BOX 1319 BEAVER UT 84713 US	

REMARKS
PHONE NO: 435.438.5873

This receipt was generated by the automated BLM Collections and Billing System and is a paper representation of a portion of the official electronic record contained therein.

NOTICE!!

These documents have been scanned!

Do not place un-scanned documents beneath this notice!

Do not remove this notice from this file!

GPO Jacket No. 560-102
Print Order 61540
Rise Business Services, LLC
Job=AZ15 5/20/2019



Box Number= AZ15071



Claim Begin-End: AMC396838-AMC396840

2 Correspondence



AZ15071-5

AMC396777-AMC397260

**NO
DOCUMENTS
FOUND**

NO DOCUMENTS FOUND
NO DOCUMENTS FOUND

NOTICE!!

These documents have been scanned!

Do not place un-scanned documents beneath this notice!

Do not remove this notice from this file!

GPO Jacket No. 560-102
Print Order 61540
Rise Business Services, LLC
Job=AZ15 5/20/2019



Box Number= AZ15071



Claim Begin-End: AMC396838-AMC396840

3 Transfers



AZ15071-5

AMC396777-AMC397260

**NO
DOCUMENTS
FOUND**

NO DOCUMENTS FOUND
NO DOCUMENTS FOUND

NOTICE!!

These documents have been scanned!

Do not place un-scanned documents beneath this notice!

Do not remove this notice from this file!

GPO Jacket No. 560-102
Print Order 61540
Rise Business Services, LLC
Job=AZ15 5/20/2019



Box Number= AZ15071



Claim Begin-End: AMC396838-AMC396840

4 Annual Filings



AZ15071-5

AMC396777-AMC397260

FEE# 2017038604

OFFICIAL RECORDS
OF MOHAVE COUNTY
KRISTI BLAIR,
COUNTY RECORDER



415397
421266

08/14/2017 10:07 AM Fee: \$13.00

PAGE: 1 of 3

435503

438459

435942

396685

428569

396838

397084

PHOENIX, ARIZONA

2017 AUG 17 P 2:50

RECEIVED
BLM AZ STATE OFFICE

WHEN RECORDED RETURN TO:

JIMMY HODGES
PO BOX 1319
BEAVER, UT 84713

**AFFIDAVIT AND NOTICE OF INTENT TO
HOLD MINING CLAIM(S) AND SITE(S) AND
MAINTENANCE FEES FOR CALENDAR
YEARS 2017 AND 2018**

SJJ

ENTERED
AUG 21 2017
BY: *[Signature]*

Notice of Intention to Hold
UNITED STATES
DEPARTMENT OF THE INTERIOR
BUREAU OF LAND MANAGEMENT
MAINTENANCE FEE PAYMENT FORM FOR
LODE CLAIMS, MILL SITES, AND TUNNEL SITES

Remitter Name: Jimmy Hodges
 Mailing Address: P.O. Box 1319
 City, State, Zip: Beaver Utah 84713
 Phone # 435-559-5574

Check here if this is a change of address.
Jimmy Hodges 8-14-17

FOR COUNTY RECORDER'S USE

No. of claims/sites 6
 x \$155 per claim/site
 Total due BLM \$ 930⁰⁰

- The maintenance fee may be paid by cash, check, money order, Bureau of Land Management (BLM) Declining Deposit Account, or credit card (VISA, American Express, Discover, or MasterCard). Payments must be remitted to the BLM State Office where your claim or site is recorded and received on or before September 1. If the payment is mailed, the envelope must be postmarked by a bona fide delivery service on or before September 1 and received at the proper BLM State Office within 15 calendar days after the due date. Payments may also be made by telephone using a credit card. A complete listing of BLM State Offices with their addresses and phone numbers can be found at <http://www.blm.gov>.
- The maintenance fee for the following claim(s)/site(s) applies to the assessment year 2018

CLAIM/SITE NAME	BLM SERIAL NO.
Bull #1	AMC 435503 7
Bull #2	AMC 435504
Bull #3	AMC 435505 1
Bull #4	AMC 435943
Bull #5	AMC 435943
Bull #6	AMC 435944

2017 AUG 17 P
 RECEIVED

Use a separate sheet for additional claim/site names, serial numbers, and claimant names and addresses. 6 Claims

13943487

INSTRUCTIONS

1. This is an optional form that may be used to satisfy the requirements for the Bureau of Land Management (BLM) under the provisions of 43 U.S.C. §1744 and 30 U.S.C. §28f and the regulations thereunder (43 CFR part 3834). Since local and State laws may vary, you should contact your local and State agencies where the claims are located to ensure all applicable laws and requirements are satisfied.
2. This form should be used to pay the maintenance fee for lode mining claims, mill sites, and tunnel sites only. To pay the maintenance fee for placer mining claims, use Form 3830-5a.
3. Complete the section for the number of claims and the amount being remitted to the BLM.
4. Enter the year in paragraph 2 for the applicable assessment year.
5. List all mining claim or site names and the BLM serial number associated to the claim or site, if the BLM has notified you what the serial number is. Every attempt should be made to include the current BLM serial number for each claim or site listed.
6. The name and current mailing addresses of the person paying the maintenance fee(s) should be listed at the top of the form. If this is a change of address for a claimant, that should also be noted.
7. If needed, an additional sheet can be used to continue listing claim and site names and BLM serial numbers, or the name and current mailing address of additional claimants.
8. If paying by credit card, you must complete the following credit card information on page 3: (a) exact name on the face of the credit card; (b) amount paid; (c) type of card; (d) credit card number; (e) expiration date of the card; and (f) telephone number. You must also sign on page 3 to show authorization to charge the credit card.

NOTICES

THE PRIVACY ACT and 43 CFR 2.48(d) require that you be furnished with the following information in connection with the information requested by this form.

AUTHORITY: 30 U.S.C. 28f and 43 CFR part 3834 permit collection of the information requested by this form.

PRINCIPAL PURPOSE: The BLM will use the information you provide to record the annual maintenance fee payment for the claims and sites listed and to verify that payment has been made in accordance with 30 U.S.C. 28f and 43 CFR part 3834.

ROUTINE USES: The BLM will only disclose this information in accordance with the provisions at 43 CFR 2.56(b) and (c).

EFFECT OF NOT PROVIDING INFORMATION: Disclosure of the requested information is required by 30 U.S.C. 28f and 43 CFR part 3834 for claimants paying the annual maintenance fee. The use of this specific form when paying the maintenance fee is optional. However, when paying the maintenance fee, it is the requested information on this form that is required to be submitted along with the fee. Failure to submit all the required information will delay the BLM's processing of the information and may preclude the BLM's acceptance of the maintenance fee payment, which may result in forfeiture of the mining claim(s) or site(s) by the claimant.

BLM RECEIVED
2011 AUG 17 P 2
TUCSON, ARIZONA

WHEN RECORDED RETURN TO:

JIMMY HODGES
PO BOX 1319
BEAVER, UT 84713



FEE# 2017038606

OFFICIAL RECORDS
OF MOHAVE COUNTY
KRISTI BLAIR,
COUNTY RECORDER



08/14/2017 10:07 AM Fee: \$10.00

PAGE: 1 of 3

NOTICE OF INTENTION TO HOLD

SJJ

RECEIVED
PLM J. [unclear] OFFICE
2017 AUG 17 P 2:51
PHOENIX, ARIZONA

Notice of Intention to Hold
UNITED STATES
DEPARTMENT OF THE INTERIOR
BUREAU OF LAND MANAGEMENT
MAINTENANCE FEE PAYMENT FORM FOR
LODE CLAIMS, MILL SITES, AND TUNNEL SITES

Remitter Name: Jimmy Hodges
 Mailing Address: P.O. Box 1319
 City, State, Zip: Beaver Utah 84713
 Phone # 435-559-5574

Check here if this is a change of address.
Jimmy Hodges 8-14-17

FOR COUNTY RECORDER'S USE

No. of claims/sites 10
 x \$155 per claim/site
 Total due BLM \$ 1550⁰⁰

- The maintenance fee may be paid by cash, check, money order, Bureau of Land Management (BLM) Declining Deposit Account, or credit card (VISA, American Express, Discover, or MasterCard). Payments must be remitted to the BLM State Office where your claim or site is recorded and received on or before September 1. If the payment is mailed, the envelope must be postmarked by a bona fide delivery service on or before September 1 and received at the proper BLM State Office within 15 calendar days after the due date. Payments may also be made by telephone using a credit card. A complete listing of BLM State Offices with their addresses and phone numbers can be found at <http://www.blm.gov>.
- The maintenance fee for the following claim(s)/site(s) applies to the assessment year 2018.

CLAIM/SITE NAME	BLM SERIAL NO.
Jun bug # 1	AMC 4153977
Jun bug # 2	AMC 415398
Jun bug # 3	AMC 415399
Jun bug # 4	AMC 415400 = CLOSED
Jun bug # 5	AMC 415401 = CLOSED
Scotty # 1	AMC 421272
Scotty # 2	AMC 421273
AUH # 10	AMC 428569
WO # 1	AMC 438459
WO # 2	AMC 438460

2 CLOSED
 415400
 415401
 Refund \$310

Use a separate sheet for additional claim/site names, serial numbers, and claimant names and addresses. 10 claims

RECEIVED
 2018
 2:51

INSTRUCTIONS

1. This is an optional form that may be used to satisfy the requirements for the Bureau of Land Management (BLM) under the provisions of 43 U.S.C. §1744 and 30 U.S.C. §28f and the regulations thereunder (43 CFR part 3834). Since local and State laws may vary, you should contact your local and State agencies where the claims are located to ensure all applicable laws and requirements are satisfied.
2. This form should be used to pay the maintenance fee for lode mining claims, mill sites, and tunnel sites only. To pay the maintenance fee for placer mining claims, use Form 3830-5a.
3. Complete the section for the number of claims and the amount being remitted to the BLM.
4. Enter the year in paragraph 2 for the applicable assessment year.
5. List all mining claim or site names and the BLM serial number associated to the claim or site, if the BLM has notified you what the serial number is. Every attempt should be made to include the current BLM serial number for each claim or site listed.
6. The name and current mailing addresses of the person paying the maintenance fee(s) should be listed at the top of the form. If this is a change of address for a claimant, that should also be noted.
7. If needed, an additional sheet can be used to continue listing claim and site names and BLM serial numbers, or the name and current mailing address of additional claimants.
8. If paying by credit card, you must complete the following credit card information on page 3: (a) exact name on the face of the credit card; (b) amount paid; (c) type of card; (d) credit card number; (e) expiration date of the card; and (f) telephone number. You must also sign on page 3 to show authorization to charge the credit card.

NOTICES

THE PRIVACY ACT and 43 CFR 2.48(d) require that you be furnished with the following information in connection with the information requested by this form.

AUTHORITY: 30 U.S.C. 28f and 43 CFR part 3834 permit collection of the information requested by this form.

PRINCIPAL PURPOSE: The BLM will use the information you provide to record the annual maintenance fee payment for the claims and sites listed and to verify that payment has been made in accordance with 30 U.S.C. 28f and 43 CFR part 3834.

ROUTINE USES: The BLM will only disclose this information in accordance with the provisions at 43 CFR 2.56(b) and (c).

EFFECT OF NOT PROVIDING INFORMATION: Disclosure of the requested information is required by 30 U.S.C. 28f and 43 CFR part 3834 for claimants paying the annual maintenance fee. The use of this specific form when paying the maintenance fee is optional. However, when paying the maintenance fee, it is the requested information on this form that is required to be submitted along with the fee. Failure to submit all the required information will delay the BLM's processing of the information and may preclude the BLM's acceptance of the maintenance fee payment, which may result in forfeiture of the mining claim(s) or site(s) by the claimant.

*Called Mr. Hodges
on 8/24/17 to let him
know about the 2
closed claims, also
sent him copy of form
identifying the 2 closed
claims.*

PHOENIX, ARIZONA

2017 AUG 17 P 2:51

RECEIVED

WHEN RECORDED RETURN TO:

JIMMY HODGES
PO BOX 1319
BEAVER, UT 84713



FEE# 2017038605

OFFICIAL RECORDS
OF MOHAVE COUNTY
KRISTI BLAIR,
COUNTY RECORDER



08/14/2017 10:07 AM Fee: \$10.00

PAGE: 1 of 3

NOTICE OF INTENTION TO HOLD

SJJ

RECEIVED
2017 AUG 17 P 2:51
PHOENIX, ARIZONA

AFFIDAVIT AND NOTICE OF INTENT TO HOLD MINING CLAIM(S) AND SITE(S) AND MAINTANANCE FEES FOR CALENDAR YEARS 2017 and 2018. TO WHOM IT MAY CONCERN:

The undersigned certifies that the owner or claimant intended or intends to hold

The mining claim(s), mill site(s), and / or tunnel site(s) listed below from 12:00 P.M.

On September 1 of this year before this affidavit was made and recorded, until 11:59 A.M.

On September 1 of the year that this affidavit was made and recorded.

The claim Map showing said claim(s) is filed as document number _____

In the Mohave county records.

RECORDERS STAMP

Book _____ Page _____

STATE OF ARIZONA

Name of claim(s) or site(s): BLM Serial No(s)

PCM & PMC Lode Claims. Exhibit A Attached.

Name and address of owner claimant

Jimmy Hodges TOWNSHIP 23 NORTH RANGE 14 WEST

P.O. 1319 STATE OF _____

Beaver Utah 84713 COUNTY OF _____

Subscribed and sworn to by

Before me this

_____ day of _____, 20__

Notary Public

Dated this 14 Day Of August 2017

By: Jimmy Hodges Jimmy Hodges

(Owner, Claimant, Agent or lessee Signature) (Printed)

RECEIVED
2017 AUG 17 P 2:50
PHOENIX, ARIZONA

EXHIBIT A

PMC & PCM CLAIMS - HODGES, KINGMAN AZ

CLAIM NAME / NUMBER	BLM SERIAL NO.	COUNTY	CLAIM TYPE	LOCATION DATE	MERIDIAN	TOWNSHIP	RANGE	SECTION
PMC # 1	AMC396685 7	MOHAVE	LODE	4/13/2009	G&SRB&M	23N	14W	7
PMC # 2	AMC396686	MOHAVE	LODE	4/13/2009	G&SRB&M	23N	14W	7,18
PMC # 3	AMC396687	MOHAVE	LODE	4/13/2009	G&SRB&M	23N	14W	17,18
PMC # 4	AMC396688	MOHAVE	LODE	4/13/2009	G&SRB&M	23N	14W	17,18
pcm # 5	AMC396689	MOHAVE	LODE	4/22/2009	G&SRB&M	23N	14W	7
pcm # 6	AMC396690	MOHAVE	LODE	5/1/2009	G&SRB&M	23N	14W	7
pcm # 7	AMC396691	MOHAVE	LODE	5/1/2009	G&SRB&M	23N	14W	7
pcm # 8	AMC396692	MOHAVE	LODE	5/1/2009	G&SRB&M	23N	14W	7
pcm # 9	AMC396693	MOHAVE	LODE	5/1/2009	G&SRB&M	23N	14W	7
pcm # 10	AMC396694	MOHAVE	LODE	5/1/2009	G&SRB&M	23N	14W	7,18
pcm # 11	AMC396695 J	MOHAVE	LODE	5/1/2009	G&SRB&M	23N	14W	18
pcm # 12	AMC396838 7	MOHAVE	LODE	5/16/2009	G&SRB&M	23N	14W	17,18
pcm # 13	AMC396839	MOHAVE	LODE	5/16/2009	G&SRB&M	23N	14W	7
pcm # 14	AMC396840 J	MOHAVE	LODE	5/16/2009	G&SRB&M	23N	14W	7
pcm # 18	AMC397087 7	MOHAVE	LODE	5/30/2009	G&SRB&M	23N	14W	7
pcm # 19	AMC397088	MOHAVE	LODE	5/30/2009	G&SRB&M	23N	14W	6,7
pcm # 20	AMC397089	MOHAVE	LODE	5/30/2009	G&SRB&M	23N	14W	7,18
pcm # 21	AMC397090 J	MOHAVE	LODE	5/30/2009	G&SRB&M	23N	14W	17,18

\$155⁰⁰ per claim 18 CLAIMS

\$ 2790⁰⁰

RECEIVED
 BLM / BUREAU OF LAND MANAGEMENT
 PHOENIX, ARIZONA
 2011 AUG 17 P 2:50

U.S. POSTAGE
PAID
BEAVER, UT
84713
AUG 15 17
AMOUNT
\$12.75
R2305E123757-08

DDIODITY®

FROM:

Jimmy Hodges
P.O. Box 1319
Beaver Utah 84713

TO:

Bureau of Land Management
Arizona State Office
One N. Central Avenue Suite 800
Phoenix Arizona 85004-4427

-  DATE OF DELIVERY SPECIFIED*
 -  USPS TRACKING™ INCLUDED*
 -  INSURANCE INCLUDED*
 -  PICKUP AVAILABLE
- * Domestic only

WHEN USED INTERNATIONALLY,
A CUSTOMS DECLARATION
LABEL MAY BE REQUIRED.

This envelope is made from post-consumer waste. Please recycle - again.



PS00001000014

EP14F July 2013
OD: 12.5 x 9.5

VISIT US AT USPS.COM®
ORDER FREE SUPPLIES ONLINE



This packaging is the property of the U.S. Postal Service® and is provided solely for use in sending Priority Mail® shipments. No violation of federal law. This packaging is not for resale. EP14F © U.S. Postal Service, July 2013; All rights reserved.

PRIORITY[®] ★ MAIL ★

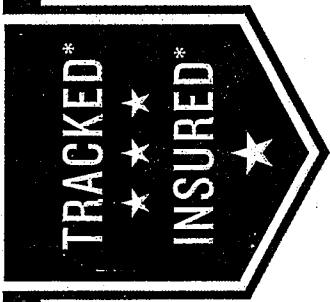

FLAT RATE ENVELOPE
ONE RATE ★ ANY WEIGHT*



PS00001000014

EP14F July 2013
OD: 12.5 x 9.5

RECEIVED
ELM AZ STATE OFFICE
2017 AUG 17 P 2:50
PHOENIX, ARIZONA



* Domestic only. * For international shipments, the maximum weight is 4 lbs.

United States Department of the Interior
Bureau of Land Management
 DIV OF LANDS, MINRLS & ENERGY
 ONE N CENTRAL AVE
 PHOENIX, AZ 85004 -4427
 Phone: 602-417-9200

Receipt

No: 3943481

Transaction #: 4053160	
Date of Transaction: 08/18/2017	
CUSTOMER:	
JIMMY G HODGES PO BOX 1319 BEAVER, UT 84713-1319 US	

LINE #	QTY	DESCRIPTION	REMARKS	UNIT PRICE	TOTAL
1	1.00	LOCATABLE MINERALS / MINING CLAIMS- NOT NEW-UNADJUD, ONE AUTH NO. ONLY / MINING CLAIM MONEY RECEIVED CASES: AMC396685/\$5270.00	MAINT 2018/34	- n/a -	5270.00
TOTAL:					\$5,270.00

Refund @ 310

PAYMENT INFORMATION			
1	AMOUNT:	4000.00	POSTMARKED: 08/15/2017
	TYPE:	CHECK	RECEIVED: 08/17/2017
	CHECK NO:	18866	
	NAME:	HODGES, JIMMY PO BOX 1319 BEAVER UT 84713-1319 US	
2	AMOUNT:	1270.00	POSTMARKED: 08/15/2017
	TYPE:	CHECK	RECEIVED: 08/17/2017
	CHECK NO:	18867	
	NAME:	HODGES, JIMMY PO BOX 1319 BEAVER UT 84713-1319 US	

REMARKS
<i>Amc 415400-401 = Closed - \$310 to Refund - PB ✓</i>

This receipt was generated by the automated BLM Collections and Billing System and is a paper representation of a portion of the official electronic record contained therein.

AMC396685

Authorized Date10/04/2017

Instructions to AccountsAZ BLM REFUND \$310 TO JIMMY HODGES; FOR
MAINTENANCE FEES PAID ON CLOSED CLAIMS, ON
AMC396685, RECEIPT #3943481. PB 602-417-9360.

Login ID5957

Entry Date10/04/2017

Total Amount\$310.00

**DEPARTMENT OF THE INTERIOR
BUREAU OF LAND MANAGEMENT
MINING CLAIMS**

Run Date/Time: 10/04/2017 12:55 PM

(LIVE) Serial Register Page

Page 1 of 1

01 05-10-1872;017STAT0091;30USC26,28,34
Case Type 384101: LODE CLAIM
Claim Name: PMC NO. 1
Commodity :
Case Disposition: ACTIVE
Required Maintenance Fee: \$155.00

Total Acres
20.660

Serial Number
AMC396685
Lead File Number
AMC396685

Name & Address	Int Rel
HODGES JIMMY PO BOX 1319 BEAVER, UT 84713-1319	CLAIMANT

Mer Twp	Rng	Sec	Quadrant	District/Field Office	County
14	0230N	0140W	007 SE	KINGMAN FO	MOHAVE

Act Date	Code	Action	Action Remarks	Receipt Number
04/13/2009	403	LOCATION DATE		
05/07/2009	395	RECORDATION NOTICE RECD	1	1917220
08/17/2017	782	MAINTENANCE FEE PAYMENT	2018;\$155	3943481
08/18/2016	782	MAINTENANCE FEE PAYMENT	2017;\$155	3635080
08/20/2015	782	MAINTENANCE FEE PAYMENT	2016;\$155	3373307
08/20/2014	782	MAINTENANCE FEE PAYMENT	2015;\$155	3108057
08/30/2013	682	MAINTENANCE FEE/\$140	2014;\$140	2871997
08/06/2012	682	MAINTENANCE FEE/\$140	2013;\$140	2624992
08/12/2011	682	MAINTENANCE FEE/\$140	2012	2403572
08/05/2010	682	MAINTENANCE FEE/\$140	2011	2184362
07/02/2009	582	MAINTENANCE FEE/\$125	2010	1950993
05/07/2009	484	LOCATION YEAR / MAINTENANCE	2009	1917220
10/04/2017	379	REFUND AUTHORIZED	\$310;CLOSED CLAIMS	3943481
08/17/2017	392	MONIES RECEIVED	\$310.00;1	3943481
11/29/2013	396	TRF OF INTEREST FILED	HODGES EUGENE	2921717
02/09/2010	669	LAND STATUS CHECKED		
07/14/2009	399	CURABLE \$15 MAINT FEE	2010	1957196
07/02/2009	113	ADDITIONAL INFO RECEIVED		
05/07/2009	501	ACCT ADV IN LEAD FILE	AMC396685;	
04/17/2009	404	COUNTY RECORDATION	0;7453;199	

Line Nr Remarks

**NO WARRANTY IS MADE BY BLM
FOR USE OF THE DATA FOR
PURPOSES NOT INTENDED BY BLM**

396685

WHEN RECORDED RETURN TO:

JIMMY HODGES
P.O. BOX 1319
BEAVER, UTAH 84713



FEE# 2016036058

OFFICIAL RECORDS
OF MOHAVE COUNTY
ROBERT BALLARD,
COUNTY RECORDER



08/11/2016 09:44 AM Fee: \$13.00

PAGE: 1 of 3

396838

397084

**AFFIDAVIT AND NOTICE OF INTENT TO
HOLD MINING CLAIM(S) AND SITE(S) AND
MAINTENANCE FEES FOR CALENDAR
YEARS 2016 AND 2017**

RECEIVED
BLM AZ STATE OFFICE
2016 AUG 18 P 2:20
PHOENIX, ARIZONA

ENTERED
AUG 22 2016
BY: *RMS*

AFFIDAVIT AND NOTICE OF INTENT TO HOLD MINING CLAIM(S) AND SITE(S) AND MAINTANANCE FEES FOR CALENDAR YEARS 20 16 and 20 17. TO WHOM IT MAY CONCERN:

The undersigned certifies that the owner or claimant intended or intends to hold
The mining claim(s), mill site(s), and / or tunnel site(s) listed below from 12:00 P.M.
On September 1 of this year before this affidavit was made and recorded, until 11:59 A.M.
On September 1 of the year that this affidavit was made and recorded.

The claim Map showing said claim(s) is filed as document number _____

In the Mohave county records.

RECORDERS STAMP

Book _____ Page _____

STATE OF ARIZONA

Name of claim(s) or site(s): BLM Serial No(s)

PCM & PMC Lode Claims. Exhibit A Attached.

Name and address of owner claimant

Jimmy Hodges TOWNSHIP 23 NORTH RANGE 14 WEST
P.O. 1319 STATE OF _____
Beaver Utah 84713 COUNTY OF _____

Subscribed and sworn to by

Before me this

_____ day of _____, 20__

Notary Public

Dated this 8 Day Of 11 20 16

By: [Signature] Jimmy Hodges
(Owner, Claimant, Agent or lessee Signature) (Printed)

RECEIPT # 3635080

RECEIVED
BLM AZ STATE OFFICE
2016 AUG 18 P 2:20
PHOENIX, ARIZONA

EXHIBIT A

PMC & PCM CLAIMS - HODGES, KINGMAN AZ

CLAIM NAME / NUMBER	BLM SERIAL NO.	COUNTY	CLAIM TYPE	LOCATION DATE	MERIDIAN	TOWNSHIP	RANGE	SECTION
PMC # 1	AMC396685 7	MOHAVE	LODE	4/13/2009	G&SRB&M	23N	14W	7
PMC # 2	AMC396686	MOHAVE	LODE	4/13/2009	G&SRB&M	23N	14W	7,18
PMC # 3	AMC396687	MOHAVE	LODE	4/13/2009	G&SRB&M	23N	14W	17,18
PMC # 4	AMC396688	MOHAVE	LODE	4/13/2009	G&SRB&M	23N	14W	17,18
pcm # 5	AMC396689	MOHAVE	LODE	4/22/2009	G&SRB&M	23N	14W	7
pcm # 6	AMC396690	MOHAVE	LODE	5/1/2009	G&SRB&M	23N	14W	7
pcm # 7	AMC396691	MOHAVE	LODE	5/1/2009	G&SRB&M	23N	14W	7
pcm # 8	AMC396692	MOHAVE	LODE	5/1/2009	G&SRB&M	23N	14W	7
pcm # 9	AMC396693	MOHAVE	LODE	5/1/2009	G&SRB&M	23N	14W	7,18
pcm # 10	AMC396694	MOHAVE	LODE	5/1/2009	G&SRB&M	23N	14W	18
pcm # 11	AMC396695 ✓	MOHAVE	LODE	5/1/2009	G&SRB&M	23N	14W	17,18
pcm # 12	AMC396838 7	MOHAVE	LODE	5/16/2009	G&SRB&M	23N	14W	7
pcm # 13	AMC396839	MOHAVE	LODE	5/16/2009	G&SRB&M	23N	14W	7
pcm # 14	AMC396840 ✓	MOHAVE	LODE	5/16/2009	G&SRB&M	23N	14W	7
pcm # 18	AMC397087 7	MOHAVE	LODE	5/30/2009	G&SRB&M	23N	14W	6,7
pcm # 19	AMC397088	MOHAVE	LODE	5/30/2009	G&SRB&M	23N	14W	7,18
pcm # 20	AMC397089	MOHAVE	LODE	5/30/2009	G&SRB&M	23N	14W	17,18
pcm # 21	AMC397090 ✓	MOHAVE	LODE	5/30/2009	G&SRB&M	23N	14W	17

18 CLAIMS

RECEIVED
BLM AZ STATE OFFICE
2016 AUG 18 P 2:20
PHOENIX, ARIZONA

CERTIFIED MAIL

**Jimmy Hodges
P.O. 1319
Beaver Utah 84713**

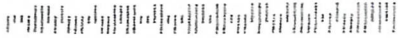

7015 1730 0001 1653 6754



1000



85004

U.S. POSTAGE
PAID
BEAVER, UT
84713
AUG 18 16
AMOUNT
\$7.36
R2305E123916-02

RECEIVED
BLM AZ STATE OFFICE
2016 AUG 18 P 2:20
PHOENIX, ARIZONA

Bureau of Land Management
Arizona State Office
One N. Central Avenue Suite 800
Phoenix Arizona 85004-4427

United States Department of the Interior
Bureau of Land Management
 DIV OF LANDS, MINRLS & ENERGY
 ONE N CENTRAL AVE
 PHOENIX, AZ 85004 -4427
 Phone: 602-417-9200

Receipt

No: 3635080

Transaction #: 3738919	
Date of Transaction: 08/19/2016	
CUSTOMER:	
JIMMY G HODGES PO BOX 1319 BEAVER,UT 84713-1319 US	

LINE #	QTY	DESCRIPTION	REMARKS	UNIT PRICE	TOTAL
1	1.00	LOCATABLE MINERALS / MINING CLAIMS- NOT NEW-UNADJUD,ONE AUTH NO. ONLY / MINING CLAIM MONEY RECEIVED CASES: AMC396685/\$2790.00	NOI/MAINT FEE 2017 - 18	- n/a -	2790.00
TOTAL:					\$2,790.00

PAYMENT INFORMATION					
1	AMOUNT:	2790.00	POSTMARKED:	08/15/2016	
	TYPE:	CHECK	RECEIVED:	08/18/2016	
	CHECK NO:	7962			
	NAME:	HODGES, JIMMY PO BOX 1319 BEAVER UT 84713-1319 US			

REMARKS

This receipt was generated by the automated BLM Collections and Billing System and is a paper representation of a portion of the official electronic record contained therein.

3

396685
96838
97084

WHEN RECORDED MAIL TO:

JIMMY HODGES
PO BOX 1319
BEAVER UT 84713

FEE# 2015035919

OFFICIAL RECORDS
OF MOHAVE COUNTY
CAROL MEIER,
COUNTY RECORDER



08/12/2015 11:17 AM Fee: \$13.00

PAGE: 1 of 3

**AFFIDAVIT & NOTICE
OF
INTENT TO HOLD MINING CLAIMS
AND
SITES AND MAINTENANCE FEES**

ENTERED
AUG 25 2015
BY: IR

RECEIVED
BLM AND RECEIVED OFFICE
2015 AUG 20 P 2:38
PHOENIX, ARIZONA

MMD

AFFIDAVIT AND NOTICE OF INTENT TO HOLD MINING CLAIM(S) AND SITE(S) AND MAINTAENANCE FEES FOR CALENDAR YEARS 20 15 and 20 16 . TO WHOM IT MAY CONCERN:

The undersigned certifies that the owner or claimant intended or intends to hold

The mining claim(s), mill site(s), and / or tunnel site(s) listed below from 12:00 P.M.

On September 1 of this year before this affidavit was made and recorded, until 11:59 A.M.

On September 1 of the year that this affidavit was made and recorded.

The claim Map showing said claim(s) is filed as document number _____

In the Mohave county records.

RECORDERS STAMP

Book _____ Page _____

STATE OF ARIZONA

Name of claim(s) or site(s): BLM Serial No(s)

PCM & PMC Lode Claims. Exhibit A Attached.

Name and address of owner claimant

Jimmy Hodges TOWNSHIP 23 NORTH RANGE 14 WEST
P.O. 1319 STATE OF _____
Beaver Utah 84713 COUNTY OF _____

Subscribed and sworn to by

Before me this

_____ day of _____, 20__

Notary Public

Dated this 12 Day Of August 2015

By: Jimmy Hodges Jimmy Hodges
(Owner, Claimant, Agent or lessee Signature) (Printed)

RECEIVED
BLM AGENCY OFFICE
2015 AUG 20 P 2:38
PHOENIX, ARIZONA

RECEIPT # 3373307

EXHIBIT A

PMC & PCM CLAIMS - HODGES, KINGMAN AZ

CLAIM NAME / NUMBER	BLM SERIAL NO.	COUNTY	CLAIM TYPE	LOCATION DATE	MERIDIAN	TOWNSHIP	RANGE	SECTION
PMC # 1	AMC396685	MOHAVE	LODE	4/13/2009	G&SRB&M	23N	14W	7
PMC # 2	AMC396686	MOHAVE	LODE	4/13/2009	G&SRB&M	23N	14W	7,18
PMC # 3	AMC396687	MOHAVE	LODE	4/13/2009	G&SRB&M	23N	14W	17,18
PMC # 4	AMC396688	MOHAVE	LODE	4/13/2009	G&SRB&M	23N	14W	17,18
pcm # 5	AMC396689	MOHAVE	LODE	4/22/2009	G&SRB&M	23N	14W	7
pcm # 6	AMC396690	MOHAVE	LODE	5/1/2009	G&SRB&M	23N	14W	7
pcm # 7	AMC396691	MOHAVE	LODE	5/1/2009	G&SRB&M	23N	14W	7
pcm # 8	AMC396692	MOHAVE	LODE	5/1/2009	G&SRB&M	23N	14W	7
pcm # 9	AMC396693	MOHAVE	LODE	5/1/2009	G&SRB&M	23N	14W	7,18
pcm # 10	AMC396694	MOHAVE	LODE	5/1/2009	G&SRB&M	23N	14W	18
pcm # 11	AMC396695	MOHAVE	LODE	5/1/2009	G&SRB&M	23N	14W	17,18
pcm # 12	AMC396838	MOHAVE	LODE	5/16/2009	G&SRB&M	23N	14W	7
pcm # 13	AMC396839	MOHAVE	LODE	5/16/2009	G&SRB&M	23N	14W	7
pcm # 14	AMC396840	MOHAVE	LODE	5/16/2009	G&SRB&M	23N	14W	7
pcm # 18	AMC397087	MOHAVE	LODE	5/30/2009	G&SRB&M	23N	14W	6,7
pcm # 19	AMC397088	MOHAVE	LODE	5/30/2009	G&SRB&M	23N	14W	7,18
pcm # 20	AMC397089	MOHAVE	LODE	5/30/2009	G&SRB&M	23N	14W	17,18
pcm # 21	AMC397090	MOHAVE	LODE	5/30/2009	G&SRB&M	23N	14W	17

18 CLAIMS

RECEIVED
BLM WASHOE OFFICE
2015 AUG 20 P 2:38
PHOENIX, ARIZONA

United States Department of the Interior
Bureau of Land Management
 LANDS/RECREATION & PLANNING
 ONE N CENTRAL AVE
 PHOENIX, AZ 85004 -2203
 Phone: 602-417-9200

Receipt

No: 3373307

Transaction #: 3471510	
Date of Transaction: 08/21/2015	
CUSTOMER:	
JIMMY G HODGES BOX 1319 BEAVER, UT 84713 US	

LINE #	QTY	DESCRIPTION	REMARKS	UNIT PRICE	TOTAL
1	1.00	LOCATABLE MINERALS / MINING CLAIMS-NOT NEW-UNADJUD, ONE AUTH NO. ONLY / MINING CLAIM MONEY RECEIVED CASES: AMC396685/\$2790.00	MAINT FEE PYMNT (18) 2016 / NOI	- n/a -	2790.00
TOTAL:					\$2,790.00

PAYMENT INFORMATION					
1	AMOUNT:	2790.00	POSTMARKED:	08/17/2015	
	TYPE:	CHECK	RECEIVED:	08/20/2015	
	CHECK NO:	7912			
	NAME:	HODGES, JIMMY BOX 1319 BEAVER UT 84713 US			

REMARKS

This receipt was generated by the automated BLM Collections and Billing System and is a paper representation of a portion of the official electronic record contained therein.

ENTERED
 AUG 25 2015
 BY: lr

8/21/2015



7015 0640 0004 1289 2258



1006



85004

U.S. POSTAGE
PAID
BEAVER, UT
84713
AUG 17 15
AMOUNT
\$12.00
R2305E123757-05

PRESS FIRMLY TO SEAL

PRIORITY[®] ★ MAIL ★

FROM:

Jimmy Hodges
P.O. 1319
Beaver Utah 84713

DATE OF DELIVERY SPECIFIED*

USPS TRACKING™ INCLUDED*

INSURANCE INCLUDED*

PICKUP AVAILABLE

* Domestic only

TO:

Bureau of Land Management
Arizona State Office
One N. Central Avenue Suite 800
Phoenix Arizona 85004-4427

WHEN USED INTERNATIONALLY,
A CUSTOMS DECLARATION
LABEL MAY BE REQUIRED.

RECEIVED
AZ STATE
2015 AUG 20 P 2:
PHOENIX, ARIZONA



PS00001000014

EP14F July 2013
OD: 12.5 x 9.5

VISIT US AT USPS.COM[®]
ORDER FREE SUPPLIES ONLINE



This packaging is the property of the U.S. Postal Service® and is provided solely for use in sending Priority Mail® shipments. Misuse may be a violation of federal law. This packaging is not for resale. EP14F © U.S. Postal Service, July 2013; All rights reserved.

This envelope is made from post-consumer waste. Please recycle - again.

418705 396685
421266 396838
428569 397084
415397

PAGE: 1 of 2

**AFFIDAVIT AND NOTICE OF INTENT TO HOLD & maintenance fees
MINING CLAIMS(S) AND SITE(S)**

years 2014 and 2015

TO WHOM IT MAY CONCERN:

The undersigned certifies that the owner or claimant intended or intends to hold the mining claim(s), mill site(s), and/or tunnel site(s) listed below from 12:00 p.m. on September 1 of the year before this affidavit was made and recorded, until 11:59 a.m. on September 1 of the year that this affidavit was made and recorded.

RECEIVED
BLM AZ STATE OFFICE
PHOENIX, ARIZONA
2014 AUG 20 P 2:15

NO. OF CLAIMS 43
AMOUNT 36665
RECEIPT NO. 310805
INIT RE
** BLM-ASO **

the claim map showing said claim(s) is filed as document number in the Mohave county records, book page .

RECORDER'S STAMP

State of Arizona
Name of claim(s) or site(s):
PCM & PMC lode claims

BLM Serial No(s):
exhibite A attached

Name and address of owner or claimant:

section township south range west

ret

Jimmy Hodges
Beaver Utah
P.O. Box 1319
84713

township 23 north range 14 west

STATE OF Arizona
COUNTY OF Mohave

Subscribed and sworn to by
Jimmy Hodges
Before me this
30th day of July, 2014

OFFICIAL SEAL
BRENDA JOYCE CALHOUN
Notary Public - Arizona
MOHAVE COUNTY
My Commission Expires
AUGUST 20, 2017

Jimmy Hodges

Brenda Joyce Calhoun
notary public

Dated this 1 Day of August, 2014

By Jimmy Hodges Jimmy Hodges

Owner, Claimant, Agent, or Lessee Signature

Owner, Claimant, Agent, or Lessee Name (printed)

ENTERED
AUG 26 2014
BY: RE

EXHIBIT A

PMC & PCM CLAIMS - HODGES, KINGMAN

Claim Name /Number	BLM Serial No	County	Claim Type	Location Date	Meridian	Township	Range	Section
PMC NO. 1	AMC396685	MOHAVE	LODE	4/13/2009	G&SRB&M	23N	14W	7
PMC NO. 2	AMC396686	MOHAVE	LODE	4/13/2009	G&SRB&M	23N	14W	7, 18
PMC NO. 3	AMC396687	MOHAVE	LODE	4/13/2009	G&SRB&M	23N	14W	17, 18
PMC NO. 4	AMC396688	MOHAVE	LODE	4/13/2009	G&SRB&M	23N	14W	17, 18
pcm NO. 5	AMC396689	MOHAVE	LODE	4/22/2009	G&SRB&M	23N	14W	7
pcm NO. 6	AMC396690	MOHAVE	LODE	5/1/2009	G&SRB&M	23N	14W	7
pcm NO. 7	AMC396691	MOHAVE	LODE	5/1/2009	G&SRB&M	23N	14W	7
pcm NO. 8	AMC396692	MOHAVE	LODE	5/1/2009	G&SRB&M	23N	14W	7
pcm NO. 9	AMC396693	MOHAVE	LODE	5/1/2009	G&SRB&M	23N	14W	7, 18
pcm NO. 10	AMC396694	MOHAVE	LODE	5/1/2009	G&SRB&M	23N	14W	18
pcm NO. 11	AMC396695	MOHAVE	LODE	5/1/2009	G&SRB&M	23N	14W	17, 18
pcm NO. 12	AMC396838	MOHAVE	LODE	5/16/2009	G&SRB&M	23N	14W	7
pcm NO. 13	AMC396839	MOHAVE	LODE	5/16/2009	G&SRB&M	23N	14W	7
pcm NO. 14	AMC396840	MOHAVE	LODE	5/16/2009	G&SRB&M	23N	14W	7
pcm	AMC397087	MOHAVE	LODE	5/30/2009	G&SRB&M	23N	14W	7
pcm	AMC397088	MOHAVE	LODE	5/30/2009	G&SRB&M	23N	14W	7
pcm	AMC397089	MOHAVE	LODE	5/30/2009	G&SRB&M	23N	14W	6, 7
pcm NO. 18	AMC397087	MOHAVE	LODE	5/30/2009	G&SRB&M	23N	14W	6, 7
pcm NO. 19	AMC397088	MOHAVE	LODE	5/30/2009	G&SRB&M	23N	14W	7, 18
pcm NO. 20	AMC397089	MOHAVE	LODE	5/30/2009	G&SRB&M	23N	14W	17, 18
pcm NO. 21	AMC397090	MOHAVE	LODE	5/30/2009	G&SRB&M	23N	14W	17

18 claims

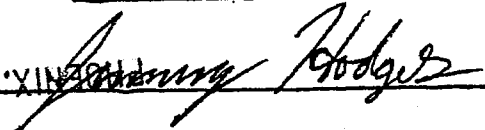
 ANTHONIX ARIZONA

2014 AUG 20 P 2:15

RECEIVED
BLM AZ STATE OFFICE

FEE# 2014033067

OFFICIAL RECORDS
OF MOHAVE COUNTY
CAROL MEIER,
COUNTY RECORDER



07/30/2014 10:50 AM Fee: \$10.00

PAGE: 1 of 2

NOTICE OF INTENTION TO HOLD MINING CLAIMS/SITES

When Recorded Return Document to:

Jimmy Y Hodges
P.O. 1319
Beaver Utah 84713

RECEIVED
BLM AZ STATE OFFICE
2014 AUG 20 P 2:15
PHOENIX, ARIZONA
BLM
Date
Stamp

Check here if this is a change of address.

Telephone: 435-559-5574

E-mail Address Cove.foster@earthlink.net

I (We) intend to hold the claims(s) and/or site(s) listed below for the calendar year 2015, and I (We) have filed or will file a Notice of Intent to Hold in the county where the claim (s) is located.

Reason for filing a Notice of Intent to Hold instead of an assessment work filing (check one):

- Maintenance fee was paid to maintain claim(s) during this assessment year.
- Mill or tunnel sites.
- Claim(s) was located during the current assessment year.
- BLM has deferred assessment work (attach copy of decision granting deferment, or pending petition for deferment including date petition was filed.)

Line No.	AMC NUMBER	CLAIM/SITE NAME	COUNTY RECORDER DATA (If available)	TWP	RNG	SEC
1	415397	Jun bug #1		14.N	18.W	20
2	415398	Jun bug #2		14.N	18.W	20
3	415399	Jun bug #3		14.N	18.W	20
4	415400	Jun bug #4		14.N	18.W	21
5	415401	Jun bug #5		14.N	18.W	21
6	415403	Mohave Rose #1		21.N	20.W	8
7	415404	Mohave Rose #2		21.N	20.W	8
8	415405	Mohave Rose #3		21.N	20.W	8-5
9	415406	Mohave Rose #4		21.N	20.W	8-5
10	421272	Scotty #1		14N	19-18W	12-7

FEE# 2014033068

OFFICIAL RECORDS
OF MOHAVE COUNTY
CAROL MEIER,
COUNTY RECORDER



07/30/2014 10:50 AM Fee: \$10.00

PAGE: 1 of 2

NOTICE OF INTENTION TO HOLD MINING CLAIMS/SITES

When Recorded Return Document to:

Jimmy Hodges
P.O. 1319
BEAVER UT 84713

RECEIVED
BLM AZ STATE OFFICE
2014 AUG 20 P 2:15
PHOENIX, ARIZONA

Check here if this is a change of address.

Telephone: 435-559-5574

E-mail Address Covefortchevron@hotmail.com

I (We) intend to hold the claims(s) and/or site(s) listed below for the calendar year 2015, and I (We) have filed or will file a Notice of Intent to Hold in the county where the claim (s) is located.

Reason for filing a Notice of Intent to Hold instead of an assessment work filing (check one):

- Maintenance fee was paid to maintain claim(s) during this assessment year.
- Mill or tunnel sites.
- Claim(s) was located during the current assessment year.
- BLM has deferred assessment work (attach copy of decision granting deferment, or pending petition for deferment including date petition was filed.)

Line No.	AMC NUMBER	CLAIM/SITE NAME	COUNTY RECORDER DATA (If available)	TWP	RNG	SEC
1	421273	Scotty # 2		14.N	19.W	12
2	421274	Yucca # 1		15.N	18.W	9
3	421275	Yucca # 2		15.N	18.W	9
4	421276	Yucca # 3		15.N	18.W	8
5	421277	Yucca # 4		16.N	18.W	30
6	421278	Yucca # 5		16.N	18.W	30-29
7	418706	Shack # 4		12.N	17.W	28
8	418707	Shack # 5		12.N	17.W	20
9	418709	Shack # 7		12.N	17.W	26
10	418713	Shack # 11		12.N	17.W	34

FEE# 2014033069

OFFICIAL RECORDS
OF MOHAVE COUNTY
CAROL MEIER,
COUNTY RECORDER



07/30/2014 10:50 AM Fee: \$10.00

PAGE: 1 of 2

NOTICE OF INTENTION TO HOLD MINING CLAIMS/SITES

When Recorded Return Document to:

Jimmy Hodges
P.O. 1319
Beaver Utah 84713

RECEIVED
BLM AZ STATE OFFICE
2014 AUG 20 P 2: 15
PHOENIX, ARIZONA
BLM
Date
Stamp

Check here if this is a change of address.

Telephone: 435-559-5574

E-mail Address CoveFortChevron@hotmail.com

I (We) intend to hold the claims(s) and/or site(s) listed below for the calendar year 2015, and I (We) have filed or will file a Notice of Intent to Hold in the county where the claim (s) is located.

Reason for filing a Notice of Intent to Hold instead of an assessment work filing (check one):

- Maintenance fee was paid to maintain claim(s) during this assessment year.
- Mill or tunnel sites.
- Claim(s) was located during the current assessment year.
- BLM has deferred assessment work (attach copy of decision granting deferment, or pending petition for deferment including date petition was filed.)

Line No.	AMC NUMBER	CLAIM/SITE NAME	COUNTY RECORDER DATA (If available)	TWP	RNG	SEC
1	418715	Shack # 14		13.N	18.W	26
2	418716	Shack # 15		13.N	18.W	26
3	418717	Shack # 16		13.N	18.W	26
4	418718	Shack # 17		13.N	18.W	26
5	428569	AUH # 10		21.N	15.W	27
6						
7						
8						
9						
10						

WHEN RECORDED RETURN TO:

JIMMY HODGES
PO BOX 1319
BEAVER UT 84713

FEE# 2014033070

OFFICIAL RECORDS
OF MOHAVE COUNTY
CAROL MEIER,
COUNTY RECORDER



07/30/2014 10:50 AM Fee: \$13.00

PAGE: 1 of 3

**AFFIDAVIT & NOTICE OF INTENT TO HOLD MINING
CLAIMS & SITES
&
MAINTENANCE FEES**

RECEIVED
BLM AZ STATE OFFICE
2014 AUG 20 P 2:15
PHOENIX, ARIZONA

ELM

United States Department of the Interior
Bureau of Land Management
 LANDS/RECREATION & PLANNING
 ONE N CENTRAL AVE
 PHOENIX, AZ 85004 -2203
 Phone: 602-417-9200

Receipt

No: 3108057

Transaction #: 3199720	
Date of Transaction: 08/21/2014	
CUSTOMER:	
JIMMY G HODGES BOX 1319 BEAVER,UT 84713 US	

LINE #	QTY	DESCRIPTION	REMARKS	UNIT PRICE	TOTAL
1	1.00	LOCATABLE MINERALS / MINING CLAIMS-NOT NEW-UNADJUD,ONE AUTH NO. ONLY / MINING CLAIM MONEY RECEIVED CASES: AMC396685/\$6665.00	MAINT FEE PYMNT (43) 2015 / NOI (43) 2014	- n/a -	6665.00
TOTAL:					\$6,665.00

PAYMENT INFORMATION			
1	AMOUNT:	2790.00	POSTMARKED: 08/18/2014
	TYPE:	CHECK	RECEIVED: 08/20/2014
	CHECK NO:	7878	
	NAME:	HODGES, JIMMY BOX 1319 BEAVER UT 84713 US	
2	AMOUNT:	3875.00	POSTMARKED: 08/18/2014
	TYPE:	CHECK	RECEIVED: 08/20/2014
	CHECK NO:	7879	
	NAME:	HODGES, JIMMY BOX 1319 BEAVER UT 84713 US	

REMARKS

This receipt was generated by the automated BLM Collections and Billing System and is a paper representation of a portion of the official electronic record contained therein.

$$\begin{array}{r} 155 \\ 43 \\ \hline 465 \\ 620 \\ \hline 6665 \end{array}$$

FEE# 2012040129

OFFICIAL RECORDS
OF MOHAVE COUNTY
CAROL MEIER,
COUNTY RECORDER



08/01/2012 11:41 AM Fee: \$13.00

PAGE: 1 of 2

**AFFIDAVIT AND NOTICE OF INTENT TO HOLD, & maintenance fees
MINING CLAIMS(S) AND SITE(S)**

years 2012 and 2013

AMC 396685

AMC 396838

AMC 397084

TO WHOM IT MAY CONCERN:

The undersigned certifies that the owner or claimant intended or intends to hold the mining claim(s), mill site(s), and /or tunnel site(s) listed below from 12:00 p.m. on September 1 of the year before this affidavit was made and recorded, until 11:59 a.m. on September 1 of the year that this affidavit was made and recorded.

the claim map showing said claim(s) is filed as document number in the Mohave county records, book page

RECORDER'S STAMP

State of Arizona
Name of claims(s) or site(s):
PCM & PMC lode claims

BLM Serial No(s):
exhibite A attached

Name and address of owner or claimant:
Eugene hodges
p.o. box 2311
Beaver Utah
84713

~~section~~ ~~township~~ ~~south~~ ~~range~~ ~~west~~
township 23 north range 14 west

STATE OF _____
COUNTY OF _____

Subscribed and sworn to by

Before me this _____
day of _____, 20____

notary public

Dated this 1 Day of August 2012

By Engene Hodges Jimmy Hodges

Owner, Claimant, Agent, or Lessee Signature

Owner, Claimant, Agent, or Lessee Name (printed)

ENTERED IN COMPUTER
RE 8-17-12

RECEIVED
BLM AZ STATE OFFICE
2012 AUG - 6 P 3:29
PHOENIX, ARIZONA

RECEIVED
BLM AZ STATE OFFICE
2012 AUG - 6 P 3: 29
PHOENIX, ARIZONA

EXHIBIT A

PMC & PCM CLAIMS - HODGES, KINGMAN

Claim Name /Number	BLM Serial No	County	Claim Type	Location Date	Meridian	Township	Range	Section
PMC NO. 1	AMC396685	MOHAVE	LODE	4/13/2009	G&SRB&M	23N	14W	7
PMC NO. 2	AMC396686	MOHAVE	LODE	4/13/2009	G&SRB&M	23N	14W	7,18
PMC NO. 3	AMC396687	MOHAVE	LODE	4/13/2009	G&SRB&M	23N	14W	17,18
PMC NO. 4	AMC396688	MOHAVE	LODE	4/13/2009	G&SRB&M	23N	14W	17,18
pcm NO. 5	AMC396689	MOHAVE	LODE	4/22/2009	G&SRB&M	23N	14W	7
pcm NO. 6	AMC396690	MOHAVE	LODE	5/1/2009	G&SRB&M	23N	14W	7
pcm NO. 7	AMC396691	MOHAVE	LODE	5/1/2009	G&SRB&M	23N	14W	7
pcm NO. 8	AMC396692	MOHAVE	LODE	5/1/2009	G&SRB&M	23N	14W	7
pcm NO. 9	AMC396693	MOHAVE	LODE	5/1/2009	G&SRB&M	23N	14W	7,18
pcm NO. 10	AMC396694	MOHAVE	LODE	5/1/2009	G&SRB&M	23N	14W	18
pcm NO. 11	AMC396695	MOHAVE	LODE	5/1/2009	G&SRB&M	23N	14W	17,18
pcm NO. 12	AMC396698	MOHAVE	LODE	5/16/2009	G&SRB&M	23N	14W	7
pcm NO. 13	AMC396699	MOHAVE	LODE	5/16/2009	G&SRB&M	23N	14W	7
pcm NO. 14	AMC396700	MOHAVE	LODE	5/16/2009	G&SRB&M	23N	14W	7
pcm	AMC396701	MOHAVE	LODE	5/30/2009	G&SRB&M	23N	14W	7
pcm	AMC396702	MOHAVE	LODE	5/30/2009	G&SRB&M	23N	14W	7
pcm	AMC396703	MOHAVE	LODE	5/30/2009	G&SRB&M	23N	14W	6,7
pcm NO. 18	AMC397087	MOHAVE	LODE	5/30/2009	G&SRB&M	23N	14W	6,7
pcm NO. 19	AMC397088	MOHAVE	LODE	5/30/2009	G&SRB&M	23N	14W	7,18
pcm NO. 20	AMC397089	MOHAVE	LODE	5/30/2009	G&SRB&M	23N	14W	17,18
pcm NO. 21	AMC397090	MOHAVE	LODE	5/30/2009	G&SRB&M	23N	14W	17

Engene Hodges

18 claims total

RECORDING MEMO: Legibility
Questionable For Good Reproduction

United States Department of the Interior
 Bureau of Land Management
 LANDS/RECREATION & PLANNING
 ONE N CENTRAL AVE
 PHOENIX, AZ 85004 -2203
 Phone: 602-417-9200

Receipt

No: 2624992

Transaction #: 2705396	
Date of Transaction: 08/07/2012	
CUSTOMER:	
EUGENE HODGES PO BOX 2311 BEAVER,UT 84713-2311 US	

LINE #	QTY	DESCRIPTION	REMARKS	UNIT PRICE	TOTAL
1	1.00	LOCATABLE MINERALS / MINING CLAIMS-NOT NEW-UNADJUD,ONE AUTH NO. ONLY / MINING CLAIM MONEY RECEIVED CASES: AMC396685/\$2520.00	MAINT (18) 2013	- n/a -	2520.00
TOTAL:					\$2,520.00

PAYMENT INFORMATION			
1	AMOUNT:	2520.00	POSTMARKED: N/A
	TYPE:	CHECK	RECEIVED: 08/07/2012
	CHECK NO:	2699	
	NAME:	HODGES, EUGENE PO BOX 2311 BEAVER UT 84713-2311 US	

REMARKS

This receipt was generated by the automated BLM Collections and Billing System and is a paper representation of a portion of the official electronic record contained therein.



FEE# 2011038012

OFFICIAL RECORDS
OF MOHAVE COUNTY
CAROL MEIER,
COUNTY RECORDER



07/19/2011 12:24 PM Fee: \$17.00

PAGE: 1 of 3

3

WHEN RECORDED MAIL TO:

EUGENE HODGES
PO BOX 2311
BEAVER, UT. 84713

Amc 396685

Amc 396838

Amc 397084

**AFFIDAVIT AND NOTICE OF
INTENT TO HOLD AND
MAINTENANCE FEES, MINING
CLAIM(S) AND SITE(S)**

RECEIVED
BLM AZ STATE OFFICE

2011 AUG 12 A 7:47

PHOENIX, ARIZONA

SCB

ENTERED INTO COMPUTER

AUG 23 2011 AT

AFFIDAVIT AND NOTICE OF INTENT TO HOLD *and maintenance*
MINING CLAIMS(S) AND SITE(S) *for*

TO WHOM IT MAY CONCERN:

2011 and 2012

The undersigned certifies that the owner or claimant intended or intends to hold the mining claim(s), mill site(s), and /or tunnel site(s) listed below from 12:00 p.m. on September 1 of the year before this affidavit was made and recorded, until 11:59 a.m. on September 1 of the year that this affidavit was made and recorded.

RECEIVED
BLM AZ STATE OFFICE
2011 AUG 12 A 7:47
PHOENIX, ARIZONA

the claim map showing said claim(s) is filed as document number in the *MoHAVE* county RECORDER'S STAMP records. book page *state of arizona*

Name of claims(s) or site(s): *P.M.C and P.G.M. Lode Claims* BLM Serial No(s):
 exhibit A
 attached

section - township south - range west

Name and address of owner or claimant:
Eugene hodge
p.o. box 2311
Beaver Utah
84713

STATE OF *Utah*
COUNTY OF *Beaver*

Subscribed and sworn to by
Eugene Hodge
Before me this
6 day of *July*, 20*11*

Dated this *6* Day of *July* 20*11*

By *Eugene Hodge*
Owner, Claimant, Agent, or lessee Signature
Eugene Hodge
Owner, Claimant, Agent, or Lessee Name (printed)

Julie [Signature]
notary public
Notary Public
Julie Curtis
Commission # 878124
Beaver, Utah 84713
My Commission Expires
Oct. 1, 2012
State of Utah

EXHIBIT A

PMC & PCM CLAIMS - HODGES, KINGMAN

Claim Name / Number	BLM Serial No	County	Claim Type	Location Date	Meridian	Township	Range	Section
PMC NO. 1	AMC396685	MOHAVE	LODE	4/13/2009	G&SRB&M	23N	14W	7
PMC NO. 2	AMC396686	MOHAVE	LODE	4/13/2009	G&SRB&M	23N	14W	7,18
PMC NO. 3	AMC396687	MOHAVE	LODE	4/13/2009	G&SRB&M	23N	14W	17,18
PMC NO. 4	AMC396688	MOHAVE	LODE	4/13/2009	G&SRB&M	23N	14W	17,18
pcm NO. 5	AMC396689	MOHAVE	LODE	4/22/2009	G&SRB&M	23N	14W	7
pcm NO. 6	AMC396690	MOHAVE	LODE	5/1/2009	G&SRB&M	23N	14W	7
pcm NO. 7	AMC396691	MOHAVE	LODE	5/1/2009	G&SRB&M	23N	14W	7
pcm NO. 8	AMC396692	MOHAVE	LODE	5/1/2009	G&SRB&M	23N	14W	7
pcm NO. 9	AMC396693	MOHAVE	LODE	5/1/2009	G&SRB&M	23N	14W	7
pcm NO. 10	AMC396694	MOHAVE	LODE	5/1/2009	G&SRB&M	23N	14W	7,18
pcm NO. 11	AMC396695	MOHAVE	LODE	5/1/2009	G&SRB&M	23N	14W	18
pcm NO. 12	AMC396698	MOHAVE	LODE	5/16/2009	G&SRB&M	23N	14W	17,18
pcm NO. 13	AMC396699	MOHAVE	LODE	5/16/2009	G&SRB&M	23N	14W	7
pcm NO. 14	AMC396700	MOHAVE	LODE	5/16/2009	G&SRB&M	23N	14W	7
pcm NO. 15	AMC396701	MOHAVE	LODE	5/30/2009	G&SRB&M	23N	14W	7
pcm NO. 16	AMC396702	MOHAVE	LODE	5/30/2009	G&SRB&M	23N	14W	7
pcm NO. 17	AMC396703	MOHAVE	LODE	5/30/2009	G&SRB&M	23N	14W	7
pcm NO. 18	AMC397087	MOHAVE	LODE	5/30/2009	G&SRB&M	23N	14W	6,7
pcm NO. 19	AMC397088	MOHAVE	LODE	5/30/2009	G&SRB&M	23N	14W	6,7
pcm NO. 20	AMC397089	MOHAVE	LODE	5/30/2009	G&SRB&M	23N	14W	7,18
pcm NO. 21	AMC397090	MOHAVE	LODE	5/30/2009	G&SRB&M	23N	14W	17,18

Eugene Hodges

18 claims total

PHOENIX, ARIZONA

2009 JUN 12 A 7:47

RECEIVED
BLM AZ STATE OFFICE

RECORDER'S MEMO: Legibility
Questionable For Good Reproduction

**Jimmy Hodges
P.O. 1319
Beaver Utah 84713**

RECEIVED
BLM AZ STATE OFFICE

2011 AUG 11 P 2:30

PHOENIX, ARIZONA

**Bureau of Land Management
Arizona State Office
One North Central Avenue
Suite 800
Phoenix, AZ 85004-4427**

United States Department of the Interior
Bureau of Land Management
 LANDS/RECREATION & PLANNING
 ONE N CENTRAL AVE
 PHOENIX, AZ 85004 -2203
 Phone: 602-417-9200

Receipt

No: 2403572

Transaction #: 2478808	
Date of Transaction: 08/12/2011	
CUSTOMER:	
EUGENE HODGES PO BOX 2311 BEAVER,UT 84713-2311 US	

LINE #	QTY	DESCRIPTION	REMARKS	UNIT PRICE	TOTAL
1	1.00	LOCATABLE MINERALS / MINING CLAIMS-NOT NEW-UNADJUD,ONE AUTH NO. ONLY / MINING CLAIM MONEY RECEIVED CASES: AMC396685/\$2520.00	MAINT (18) 2011	- n/a -	2520.00
TOTAL:					\$2,520.00

PAYMENT INFORMATION					
1	AMOUNT:	1260.00	POSTMARKED:	08/08/2011	
	TYPE:	CHECK	RECEIVED:	08/12/2011	
	CHECK NO:	15628			
	NAME:	HODGES, EUGENE			
2	AMOUNT:	1260.00	POSTMARKED:	08/08/2011	
	TYPE:	CHECK	RECEIVED:	08/12/2011	
	CHECK NO:	2598			
	NAME:	COVE FORT TIRE SERVICE			

REMARKS

This receipt was generated by the automated BLM Collections and Billing System and is a paper representation of a portion of the official electronic record contained therein.

3E

AMC 396685
mc 396838
AMC 397084



FEE# 2010041615

OFFICIAL RECORDS
OF MOHAVE COUNTY
CAROL MEIER,
COUNTY RECORDER



07/12/2010 10:31 AM Fee: \$14.00

PAGE: 1 of 3

WHEN RECORDED RETURN TO:

EUGENE HODGES
PO BOX 2311
BEAVER, UT 84713

AFFIDAVIT AND NOTICE OF INTENT TO HOLD MINING CLAIM(S) AND SITE(S)

NO. OF CLAIMS 18
AMOUNT 2520
RECEIPT NO. SP24
INIT. SP24
** BLM-ASO**

RECEIVED
BLM AZ STATE OFFICE
2010 AUG -5 A 7:56
PHOENIX, ARIZONA

SMG

AFFIDAVIT AND NOTICE OF INTENT TO HOLD *and maintenance*
MINING CLAIMS(S) AND SITE(S) *fee*

TO WHOM IT MAY CONCERN:

The undersigned certifies that the owner or claimant intended or intends to hold the mining claim(s), mill site(s), and /or tunnel site(s) listed below from 12:00 p.m. on September 1 of the year before this affidavit was made and recorded, until 11:59 a.m. on September 1 of the year that this affidavit was made and recorded.

2010 - 2011

PHOENIX, ARIZONA

2010 AUG - 5 A 7 56

RECEIVED
BLM AZ STATE OFFICE

the claim map showing said claim(s) is filed as document number in the MoHAVE county records. ~~book #~~ ~~page~~ state of Arizona

RECORDER'S STAMP

Name of claim(s) or site(s):

BLM Serial No(s)

PCM Card PCM lode claims

exhibits A
attached

~~section 30 township 20 south range 16 east~~

Name and address of owner or claimant:

Eugene Hodges

p.o. box 2311

Beaver Utah

84713

STATE OF Utah
COUNTY OF Beaver

Subscribed and sworn to by

Eugene Hodges

Before me this

7th day of July, 20 10

Cynthia M. Bradshaw
notary public

Dated this 7 Day of July 20 10

By Eugene Hodges
Owner, Claimant, Agent, or Lessee Signature

Eugene Hodges
Owner, Claimant, Agent, or Lessee Name (printed)



RECEIVED
BLM AZ STATE OFFICE

2009 AUG - 5 A 7:56

PHOENIX, ARIZONA

EXHIBIT A

PMC & PCM CLAIMS - HODGES, KINGMAN

Claim Name /Number	BLM Serial No	County	Claim Type	Location Date	Meridian	Township	Range	Section
PMC NO. 1	AMC396685	MOHAVE	LODE	4/13/2009	G&SRB&M	23N	14W	7
PMC NO. 2	AMC396686	MOHAVE	LODE	4/13/2009	G&SRB&M	23N	14W	7,18
PMC NO. 3	AMC396687	MOHAVE	LODE	4/13/2009	G&SRB&M	23N	14W	17,18
PMC NO. 4	AMC396688	MOHAVE	LODE	4/13/2009	G&SRB&M	23N	14W	17,18
pcm NO. 5	AMC396689	MOHAVE	LODE	4/22/2009	G&SRB&M	23N	14W	7
pcm NO. 6	AMC396690	MOHAVE	LODE	5/1/2009	G&SRB&M	23N	14W	7
pcm NO. 7	AMC396691	MOHAVE	LODE	5/1/2009	G&SRB&M	23N	14W	7
pcm NO. 8	AMC396692	MOHAVE	LODE	5/1/2009	G&SRB&M	23N	14W	7
pcm NO. 9	AMC396693	MOHAVE	LODE	5/1/2009	G&SRB&M	23N	14W	7,18
pcm NO. 10	AMC396694	MOHAVE	LODE	5/1/2009	G&SRB&M	23N	14W	18
pcm NO. 11	AMC396695	MOHAVE	LODE	5/1/2009	G&SRB&M	23N	14W	17,18
pcm NO. 12	AMC396698	MOHAVE	LODE	5/16/2009	G&SRB&M	23N	14W	7
pcm NO. 13	AMC396699	MOHAVE	LODE	5/16/2009	G&SRB&M	23N	14W	7
pcm NO. 14	AMC396700	MOHAVE	LODE	5/16/2009	G&SRB&M	23N	14W	7
pcm NO. 15	AMC397084	MOHAVE	LODE	5/30/2009	G&SRB&M	23N	14W	7
pcm NO. 16	AMC397085	MOHAVE	LODE	5/30/2009	G&SRB&M	23N	14W	7
pcm NO. 17	AMC397086	MOHAVE	LODE	5/30/2009	G&SRB&M	23N	14W	6,7
pcm NO. 18	AMC397087	MOHAVE	LODE	5/30/2009	G&SRB&M	23N	14W	6,7
pcm NO. 19	AMC397088	MOHAVE	LODE	5/30/2009	G&SRB&M	23N	14W	7,18
pcm NO. 20	AMC397089	MOHAVE	LODE	5/30/2009	G&SRB&M	23N	14W	17,18
pcm NO. 21	AMC397090	MOHAVE	LODE	5/30/2009	G&SRB&M	23N	14W	17

Engene Hodges

18 claims total

ENTERED INTO COMPUTER

AUG 30 2010

RECORDER'S MEMO: Legibility
Questionable for Good Reproduction

United States Department of the Interior
 Bureau of Land Management
 LANDS/RECREATION & PLANNING
 ONE N CENTRAL AVE
 PHOENIX, AZ 85004 -2203
 Phone:

Receipt

No: 2184362

Transaction #: 2254004	ENTERED INTO COMPUTER
Date of Transaction: 08/05/2010	
CUSTOMER: EUGENE HODGES PO BOX 2311 BEAVER, UT 84713-2311 US	AUG 3 0 2010

LINE #	QTY	DESCRIPTION	REMARKS	UNIT PRICE	TOTAL
1	1.00	LOCATABLE MINERALS / MINING CLAIMS-NOT NEW-UNADJUD, ONE AUTH NO. ONLY / MINING CLAIM MONEY RECEIVED CASES: AMC396685/\$2520.00	MAINT 2011-18	- n/a -	2520.00
TOTAL:					\$2,520.00

PAYMENT INFORMATION			
1	AMOUNT:	1260.00	POSTMARKED: N/A
	TYPE:	CHECK	RECEIVED: 08/05/2010
	CHECK NO:	3809	
	NAME:	HODGES, EUGENE PO BOX 2311 BEAVER UT 84713-2311 US	
2	AMOUNT:	1260.00	POSTMARKED: 08/02/2010
	TYPE:	CHECK	RECEIVED: 08/05/2010
	CHECK NO:	1676	
	NAME:	HODGES, EUGENE PO BOX 2311 BEAVER UT 84713-2311 US	

REMARKS

This receipt was generated by the automated BLM Collections and Billing System and is a paper representation of a portion of the official electronic record contained therein.

NOTICE!!

These documents have been scanned!

Do not place un-scanned documents beneath this notice!

Do not remove this notice from this file!

GPO Jacket No. 560-102
Print Order 61540
Rise Business Services, LLC
Job=AZ15 5/20/2019



Box Number= AZ15071



Claim Begin-End: AMC396838-AMC396840

5 Miscellaneous



AZ15071-5

AMC396777-AMC397260

**NO
DOCUMENTS
FOUND**

NO DOCUMENTS FOUND
NO DOCUMENTS FOUND

NOTICE!!

These documents have been scanned!

Do not place un-scanned documents beneath this notice!

Do not remove this notice from this file!

GPO Jacket No. 560-102
Print Order 61540
Rise Business Services, LLC
Job=AZ15 5/20/2019



Box Number= AZ15071



Claim Begin-End: AMC396838-AMC396840

6 Location Notices-Amendments and Supporting Documents



AZ15071-5 AMC396777-AMC397260

MINING CLAIM STATUS REPORT

MTP CHECKED BY _____

DATA ENTRY _____

GEO CHECKED BY _____

LEAD SERIAL NO. AMC 396838 THROUGH AMC 396840

# <u>3</u>	LODE	LOCATION FEE @ \$30 =	\$ <u>90</u>
# _____	PLACER	PROCESSING FEE @ \$15 =	\$ <u>45</u>
# _____	ASSOCIATION PL	MAINTENANCE FEE @ \$125 =	\$ <u>375</u>
# _____	MILL SITE	OVERAGE	\$ _____
# _____	TUNNEL SITE	SHORTAGE	\$ _____
		OTHER FEES	\$ _____
ENOUGH LOCATORS		TOTAL	\$ <u>510</u>
YES []	NO []		

OVER-THE-COUNTER [] MAIL [] TIMELY FILED: YES [] NO []

LEGAL DESCRIPTION: T 33N R 14W SEC 7

T _____ R _____ SEC _____

T _____ R _____ SEC _____

T _____ R _____ SEC _____

BLM [] FOREST SERVICE [] _____ SUBJ TO PL 359: YES [] NO []

WILDERNESS AREA: NO [] YES [] _____

SPLIT ESTATE: SX [] PX [] SRHA [] OTHER [] _____ N/A []

PROPER NOTICE FILED IF LOCATED ON SRHA LANDS-YES [] NO [] N/A []

RECONVEYED MINERALS ON BLM LANDS REQUIRE OPENING ORDERS FROM 1944 TO 1993. OPEN TO ENTRY ON: _____ N/A []

COMMENTS/STATUS: VOID [] PARTIALLY VOID [] PVT MINERALS [] WITHDRAWN LANDS [] OTHER [] _____

Can't tell from map which claim is PCN #12

Claimant acknowledges that portions of the following claim(s) site(s) may be void or voidable. _____

Signature of claimant

FINAL ADJUDICATION _____ DATE 2/10/2010

AMC 396838

2E

B: 7485 P: 627

OFFICIAL RECORDS OF MOHAVE COUNTY CAROL MEIER, COUNTY RECORDER

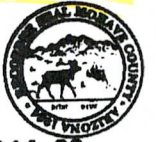

05/20/2009 08:07 AM Fee: \$14.00 DOC TYPE: MINE PAID BY: EUGENE HODGES

LOCATION NOTICE FOR LODE MINING CLAIM

NOTICE IS HEREBY GIVEN that the PCMS No. 12 lode mining claim has been located by Eugene Hodges Jimmy Hodges whose current mailing address is P.O. Box 2311

Ret.

Beaver, Utah 84713

RECEIVED BLM AZ STATE OFFICE PHOENIX, ARIZONA 2009 JUN -2 A 9:37

The general course of this claim is northwest - SE and it is situated in Mohave County, Arizona. This claim is 1500 feet in length and 600 feet in width. This claim runs from the location monument on which this location notice is posted approximately 10 feet in a SE direction to the SE end line and 1490 feet in a NW direction to the NW end line. This claim is marked by six monuments, one at each corner and one at the center of each end line of the claim.

The location monument on which this notice is posted is situated within Section 7, Township 23 north Range 14 west Gila Salt River Base and Meridian, Arizona and this claim encompasses portions of the following quarter section (s), section (s), Township (s) and Range (s) SE and NE and NW 1/4 of section 7

Gila Salt River Base and Meridian, Arizona.

The locality of this claim with reference to some natural object or permanent monument and additional information (if any) concerning its locality are as follows: The NW corner is 7380 feet south and 2200 feet east of the NW section peg for section 6 as shown on map

DATED AND POSTED on the ground this 16th day of May, 2009

LOCATOR (s) Eugene Hodges Jimmy Hodges

Form MCF100 Revised July 2005

AMC 396838

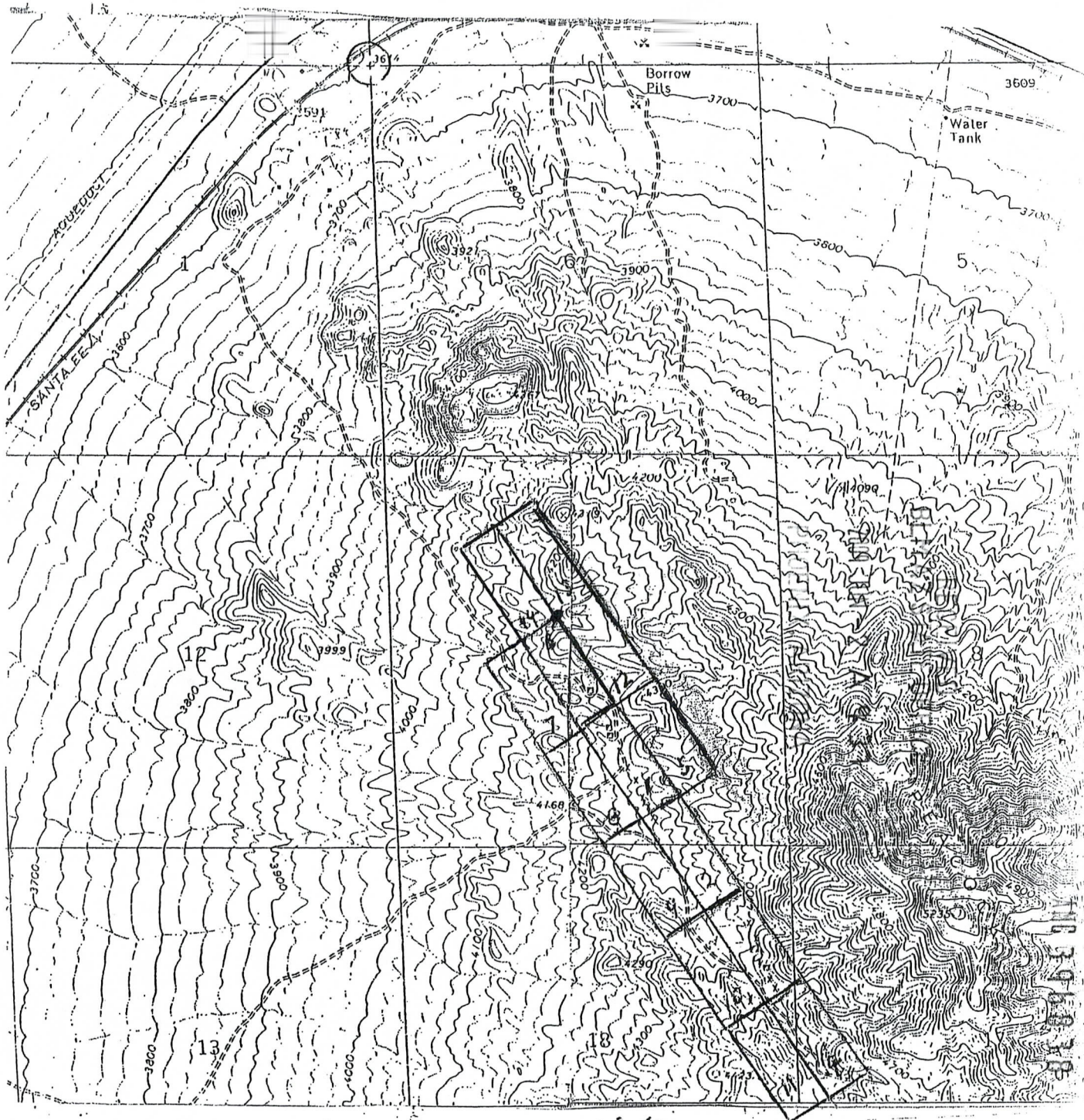

scale 1/4 inch 500 feet

MINING CLAIM MAP

1. The above map depicts the PGM No. 12 mining claim, which is located in Section (s) 7, Township 23 north, Range 14 west, Gila and Salt River Base and Meridian, Mohave County, Arizona.
2. The type of corner and location monuments used are as follows: 4 x 4 wooden posts
4 ft tall
3. The bearings and distances in degrees and feet between claim corners are as depicted on the map.

2E

B: 7485 P: 629

OFFICIAL RECORDS OF MOHAVE COUNTY CAROL MEIER, COUNTY RECORDER



05/20/2009 08:07 AM Fee: \$14.00 DOC TYPE: MINE PAID BY: EUGENE HODGES

LOCATION NOTICE FOR LODE MINING CLAIM

NOTICE IS HEREBY GIVEN that the PCM NO. 13

lode mining claim has been located

by Eugene Hodges Jimmy Hodges whose current mailing

address is P.O. Box 2311

Beaver, Utah 84713

The general course of this claim is NW-SE and it is situated in Mohave

County, Arizona. This claim is 1500 feet in length and 600 feet in width. This claim runs

from the location monument on which this location notice is posted approximately 10 feet in a

SE direction to the SE end line and 1490 feet in a NW direction to the

NW end line. This claim is marked by six monuments, one at each corner and one at the center of each end line of the claim.

The location monument on which this notice is posted is situated within Section 7, Township 23

north Range 14 west Gila Salt River Base and Meridian, Arizona and this claim encompasses portions

of the following quarter section (s), section (s), Township (s) and Range (s) NW 1/4 and

NE 1/4 section 7

Gila Salt River Base and Meridian, Arizona.

The locality of this claim with reference to some natural object or permanent monument and additional information

(if any) concerning its locality are as follows: NW corner is 6180 feet

south and 1500 feet east of the NW section

peg of section 6 as shown on map

DATED AND POSTED on the ground this 16th day of May, 2009

LOCATOR (s) Eugene Hodges Jimmy Hodges

BLM Date Stamp

RECEIVED BLM AZ STATE OFFICE JUN - 2 A 9:37 PHOENIX, ARIZONA

Ret.

AMC 396839

Form MCF100 Revised July 2005

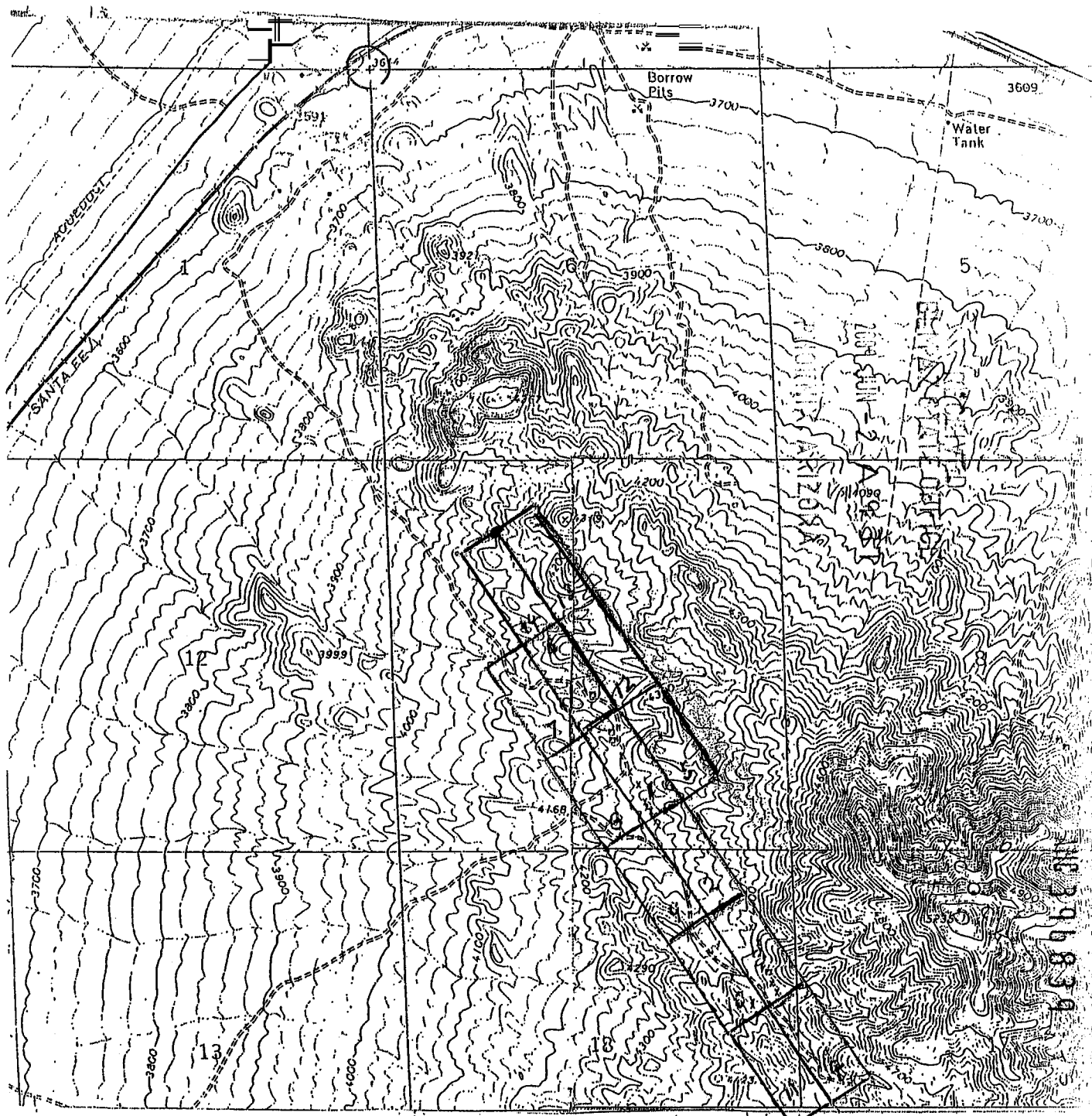

scale 1/4 inch 500 feet



MINING CLAIM MAP

1. The above map depicts the PCM No. 13 mining claim, which is located in Section (s) 7, Township 23 north, Range 14 west, Gila and Salt River Base and Meridian, Mohave County, Arizona.
2. The type of corner and location monuments used are as follows: 4 X 4 wooden posts
4 ft tall
3. The bearings and distances in degrees and feet between claim corners are as depicted on the map.

2E

B: 7485 P: 631

OFFICIAL RECORDS OF MOHAVE COUNTY CAROL MEIER, COUNTY RECORDER



05/20/2009 08:07 AM Fee: \$14.00 DOC TYPE: MINE PAID BY: EUGENE HODGES

Ret.

LOCATION NOTICE FOR LODE MINING CLAIM

NOTICE IS HEREBY GIVEN that the PCM NO. 14 lode mining claim has been located by Eugene Hodges family Hodges whose current mailing address is P.O. Box 2311

RECEIVED BLM AZ STATE OFFICE PHOENIX, ARIZONA 2009 JUN - 2 A 9:38

Beaver, Utah 84713
The general course of this claim is NW-SE and it is situated in Mohave County, Arizona. This claim is 1500 feet in length and 600 feet in width. This claim runs from the location monument on which this location notice is posted approximately 10 feet in a SE direction to the 1490 end line and 1490 feet in a NW direction to the NW end line. This claim is marked by six monuments, one at each corner and one at the center of each end line of the claim.

The location monument on which this notice is posted is situated within Section 7, Township 23 north Range 14 west Gila Salt River Base and Meridian, Arizona and this claim encompasses portions of the following quarter section (s), section (s), Township (s) and Range (s) NW 1/4 of section 7

Gila Salt River Base and Meridian, Arizona.
The locality of this claim with reference to some natural object or permanent monument and additional information (if any) concerning its locality are as follows: The NW corner is 6480 feet south and 1000 feet east of the NW section peg of section 6 as shown on map

DATED AND POSTED on the ground this 16th day of May, 2009.

LOCATOR (s) Eugene Hodges family Hodges

Form MCF100 Revised July 2005

AMC 396840

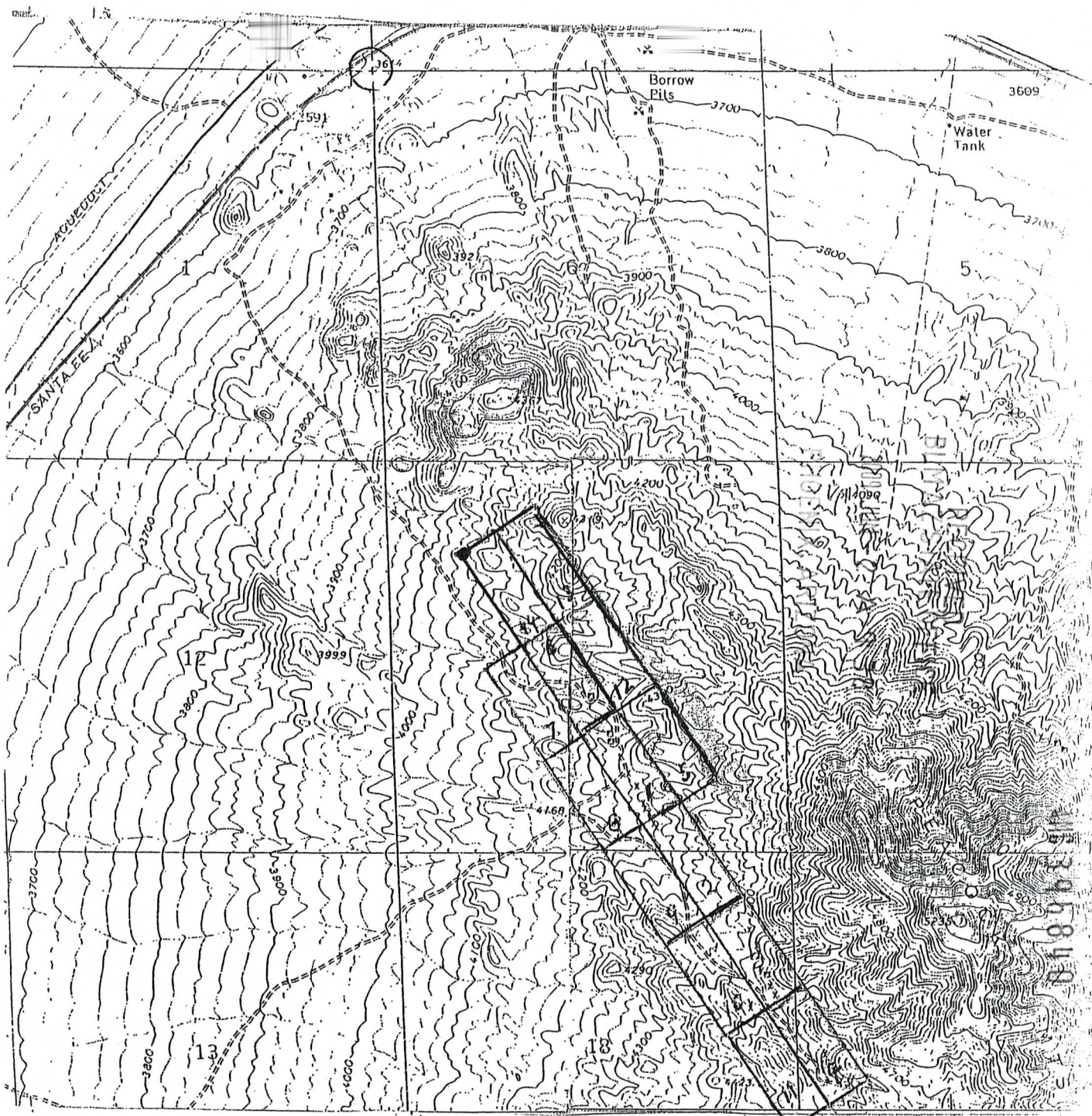

scale 1/4 inch 500 feet



MINING CLAIM MAP

1. The above map depicts the PCM No. 14 mining claim, which is located in Section (s) 7, Township 23 north, Range 14 west, Gila and Salt River Base and Meridian, Mohave County, Arizona.
2. The type of corner and location monuments used are as follows: 4x4 wooden posts
4 ft tall
3. The bearings and distances in degrees and feet between claim corners are as depicted on the map.

DEPARTMENT OF INTERIOR
BUREAU OF LAND MANAGEMENT

Input Parameters for Geographic Report with Land

System Id = CR

Admin State = AZ

Geo State =

Casetype Begins With

Case Disp Txt = AUTHORIZED

Mer Twp Rng =

Section =

Mtrs = 14 0230N 0140W 007

Commodity =

Commodity Txt =

Pending Org =

Pend Org Decode =

Total Rows Returned: 0

